

# THE LANDINGS AT WOODFIELD COUNTRY CLUB

BEING A REPLAT OF A PORTION OF "COVENTRY AT WOODFIELD COUNTRY CLUB"  
 AS RECORDED IN PLAT BOOK 74, PAGES 24 THRU 29  
 OF THE PUBLIC RECORDS OF PALM BEACH COUNTY, FLORIDA  
 IN PART OF SECTION 4, TOWNSHIP 47 SOUTH, RANGE 42 EAST  
 CITY OF BOCA RATON, PALM BEACH COUNTY, FLORIDA  
 SHEET NO. 3 OF 3

66

MICHAEL G. PURMORT & ASSOCIATES  
 DEERFIELD BEACH, FLORIDA  
 JANUARY 1996

STATE OF FLORIDA  
 COUNTY OF PALM BEACH  
 This plat was filed for  
 record at \_\_\_\_\_ this \_\_\_\_\_ day  
 of \_\_\_\_\_ 1996, and duly  
 recorded in Plat Book No. \_\_\_\_\_  
 on Pages \_\_\_\_\_ thru \_\_\_\_\_  
 By \_\_\_\_\_ D. C.

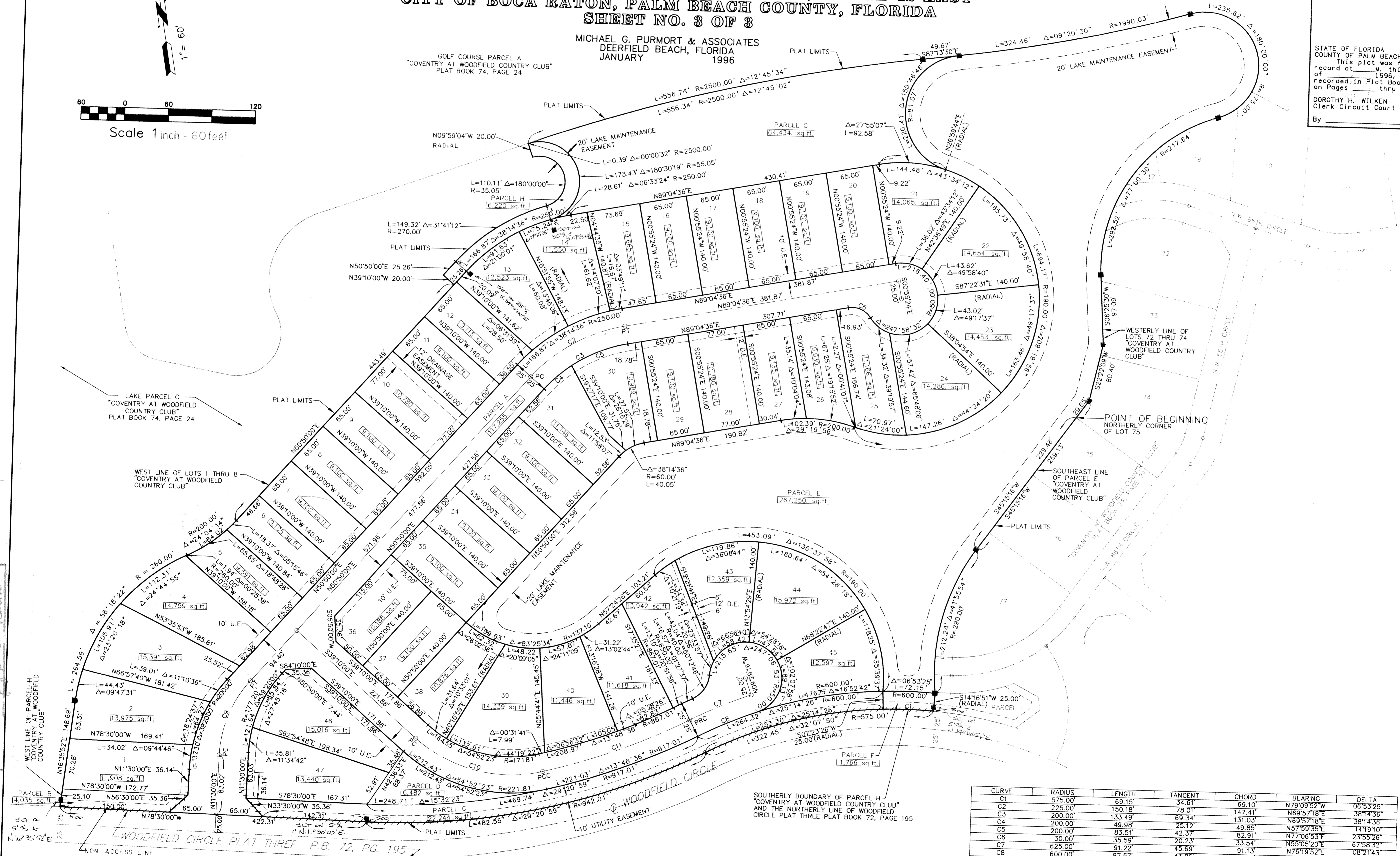
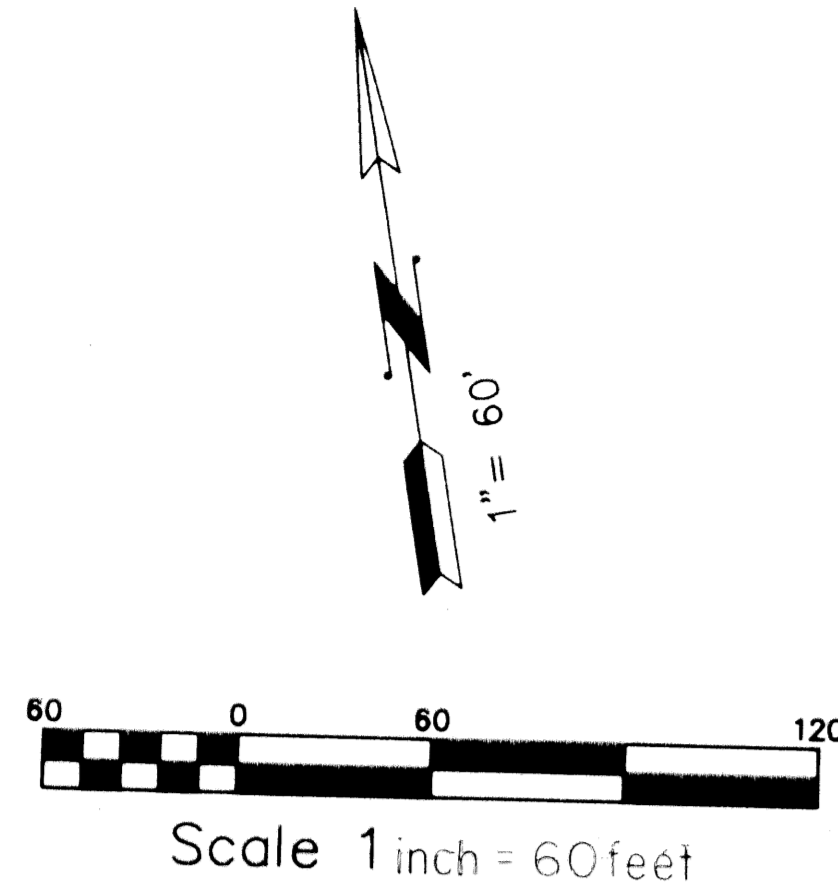

CURVE	RADIUS	LENGTH	TANGENT	CHORD	BEARING	DELTA
C1	575.00'	69.15'	34.61'	69.10'	N79°09'52"W	06°53'25"
C2	225.00'	150.18'	78.01'	147.41'	N69°57'18"E	38°14'36"
C3	200.00'	133.49'	69.34'	131.03'	N69°57'18"E	38°14'36"
C4	200.00'	49.98'	25.12'	49.85'	N57°59'35"E	14°19'10"
C5	200.00'	83.51'	42.37'	82.91'	N55°05'20"E	67°55'32"
C6	30.00'	35.59'	20.23'	33.54'	N77°06'53"E	23°55'26"
C7	625.00'	91.22'	45.69'	91.13'	N55°05'20"E	08°21'43"
C8	600.00'	87.57'	43.88'	87.49'	N76°19'52"E	08°21'43"
C9	165.00'	113.27'	58.97'	111.06'	N31°10'00"E	39°20'00"
C10	196.81'	188.49'	102.18'	181.37'	S66°36'12"E	54°52'23"
C11	892.01'	215.00'	108.02'	214.48'	N79°03'19"E	13°48'36"

NOTE: LOT LINES ARE NOT RADIAL UNLESS OTHERWISE NOTED.

THIS INSTRUMENT PREPARED BY:  
 MICHAEL G. PURMORT & ASSOCIATES  
 843 SOUTHEAST 8TH AVENUE  
 DEERFIELD BEACH, FLORIDA 33441

BOOK 77 PAGE 66  
 FLOOD ZONE  
 CHAD  
 SE  
 PUD NAME City of Boca Raton  
 ZIP CODE  
 MKH  
 93330.11